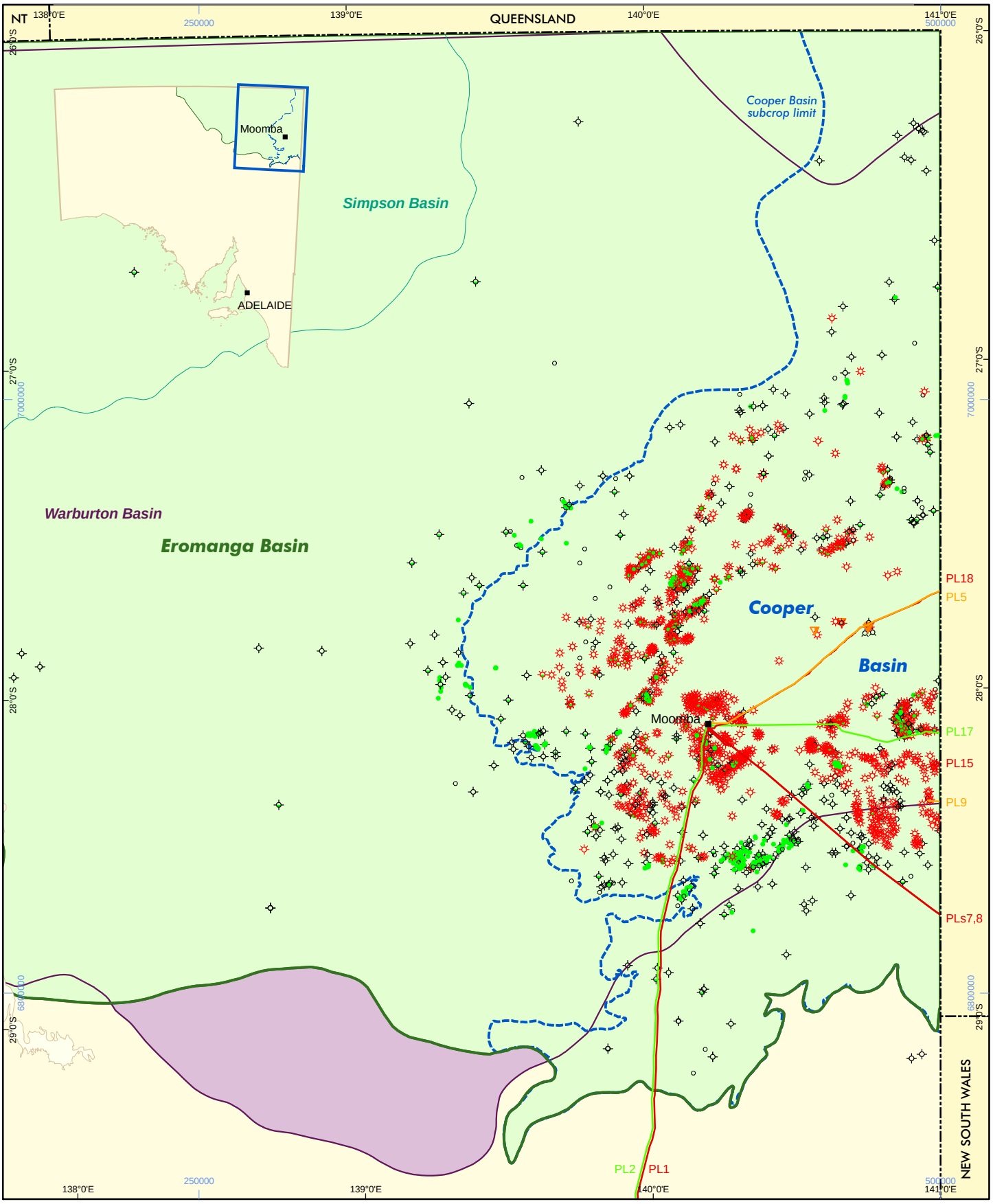

Petroleum wells

- Dry hole
- Dry hole with oil shows
- Gas
- Gas shows
- Gas well with oil shows
- Oil
- Oil and gas
- Oil and gas shows
- Proposed or currently drilling

Geothermal wells

- Abandoned well
- Suspended well
- Observation well
- Proposed or currently drilling

Pipeline licence (PL)

- Gas pipeline
- Gas and liquids pipeline
- Liquids pipeline

0 25 50 km

MGA Zone 54

Cooper and Eromanga basins South Australia

PETROLEUM and GEOTHERMAL WELLS

Government of South Australia
Primary Industries and Resources SA

Figure 4

PIRSA 203838_046